SIR JULIAN GASCOIGNE AND THE COMPANY
ON FINSBURY FIELD, ENGLAND

VICE ADMIRAL J. F. STEVENS, RN, O.B.E., BRITISH
CONSUL GENERAL WILLIAM BARKER, CAPTAIN CARTY
AND THE ADJUTANT INSPECT THE BUFFET LUNCH

LIEUTENANT MIGELL AND HIS GROUP READY TO LEAVE BOSTON

THE CAPTAIN'S PARTY LANDS IN LONDON

WESTERN UNION (28)

BA058

B WA227 LONG RX GOVT PD=WUX WASHINGTON DC 1 220PME=

CAPTAIN THOMAS J CARTY, CAPTAIN COMMANDING

THE ANCIENT AND HONORABLE ARTILLERY COMPANY OF MASSACHUSETTS=

FANEUIL HALL BSN=

SECRETARY OF STATE DULLES IN HIS ABSENCE FROM COUNTRY HAS AUTHORIZED ME TO REQUEST YOU TO CARRY FOLLOWING MESSAGE FROM HIMSELF TO PRIME MINISTER SIR WINSTON CHURCHILL DURING YOUR FORTHCOMING TRIP TO LONDON QUOTE I AM CONVINCED AND DEEPLY GRATIFIED THAT THE OFFICIAL FALL FIELD TOUR OF DUTY OF THE ANCIENT AND HONORABLE ARTILLERY COMPANY DURING WHICH ITS MEMBERS WILL VISIT THE HONOURABLE ARTILLERY COMPANY IN LONDON WILL PROVIDE YET ANOTHER LINK IN THE INDIVISIBLE CHAIN OF HISTORY AND HERITAGE WHICH BINDS OUR TWO COUNTRIES UNQUOTE=

JOHN W HANES JR SPECIAL ASSISTANT TO THE SECRETARY OF STATE=

To Captain Carty

with the compliments of the Private Secretary

3 PM is opening of 101st 4 people dancing — compliments with Dr. Tyn Brown this 4th 101st and names of persons

SIR JULIAN GASCOIGNE GREETS CAPTAIN CARTY
AT ARMOURY HOUSE

CAPTAIN CARTY WELCOMED TO ARMOURY HOUSE BY MAJOR COLE

THE COMPANY LEAVES SAINT BOTOLPH'S CHURCH AFTER SERVICES

THE COMPANY PARADES IN LONDON

LIEUTENANT MIGELL LEADS ARTILLERY WING

SIR JULIAN GASCOIGNE SALUTES THE COLORS

INSPECTION BY SIR JULIAN ON FINSBURY FIELD

SIR JULIAN GREETS SERGEANT RUSS MURRAY

CAPTAIN CARTY GREETS BRIGADIERS McKECHNIE AND HALL
AT LONDON AIRPORT

CAPTAIN CARTY PRESENTS THE QUEEN'S BOWL
TO SIR JULIAN GASCOIGNE

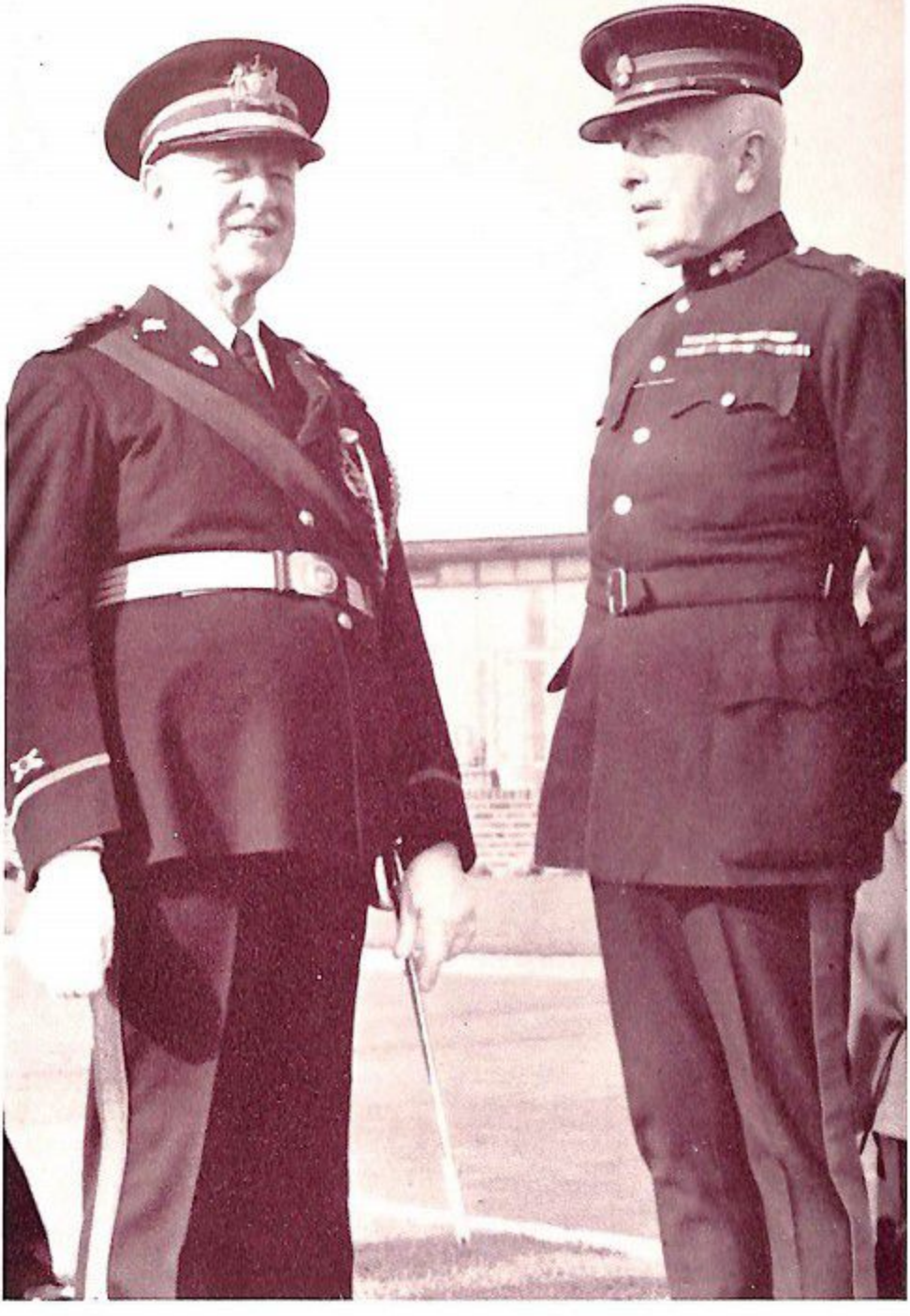

OLD SOLDIERS NEVER DIE

MAJORS COXWELL AND COLE

SIR WINSTON CHURCHILL WELCOMES THE CAPTAIN
TO 10 DOWNING STREET

SIR WINSTON INSPECTS HIS CIGAR BOX

FIELD MARSHAL LORD ALANBROOKE, BRIGADIER HALL AND THE LIEUTENANTS
TALK THINGS OVER AT THE TOWER OF LONDON

CAPTAIN CARTY SALUTES THE HONORED DEAD OF THE HAC

CAPTAIN CARTY PLACES WREATH ON PLAQUE OF CAPTAIN KEAYNE AT WINDSOR, ENGLAND

THE MEN WHO DESIGNED AND FASHIONED THE QUEEN'S BOWL

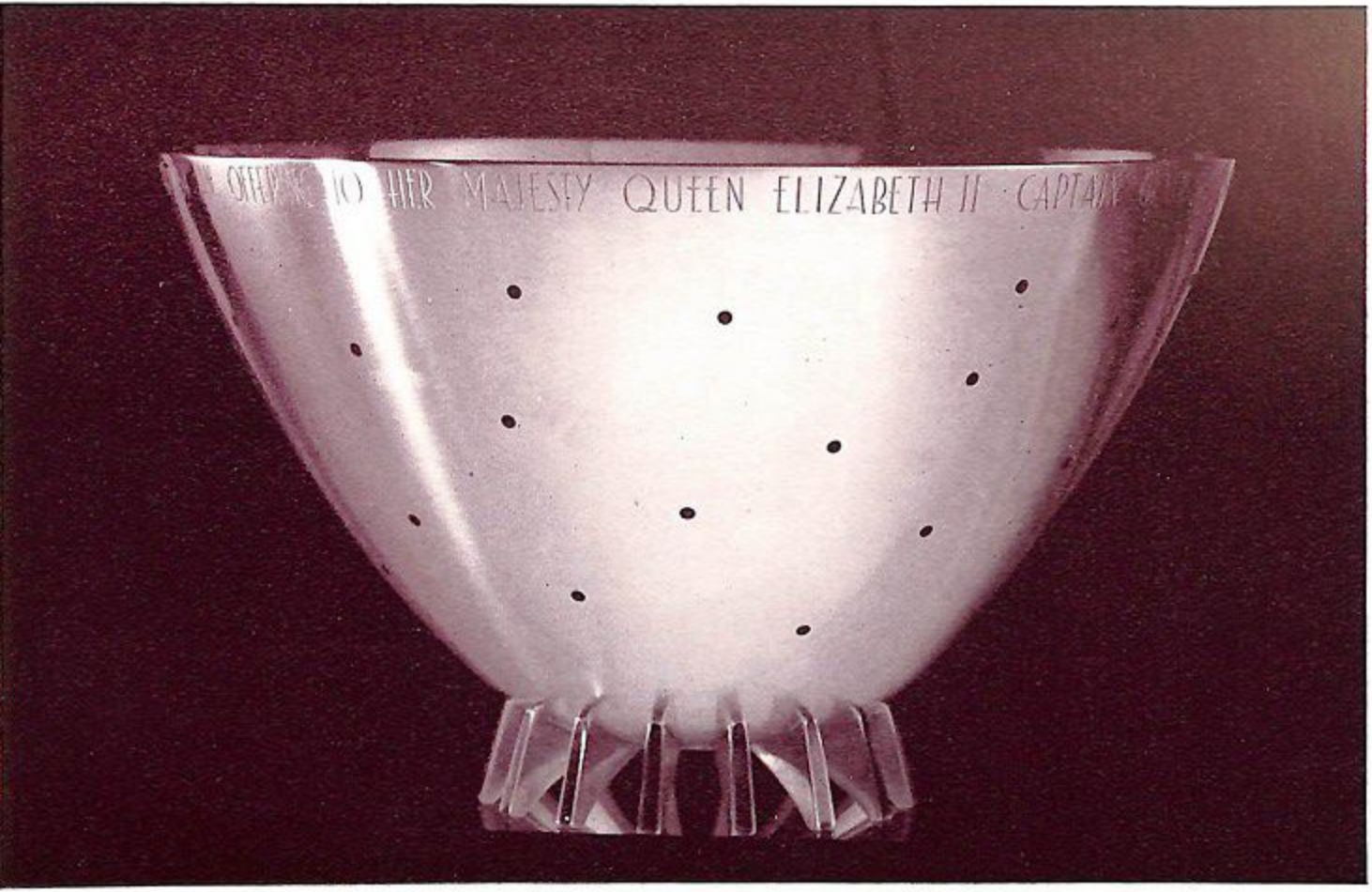

THE QUEEN'S BOWL

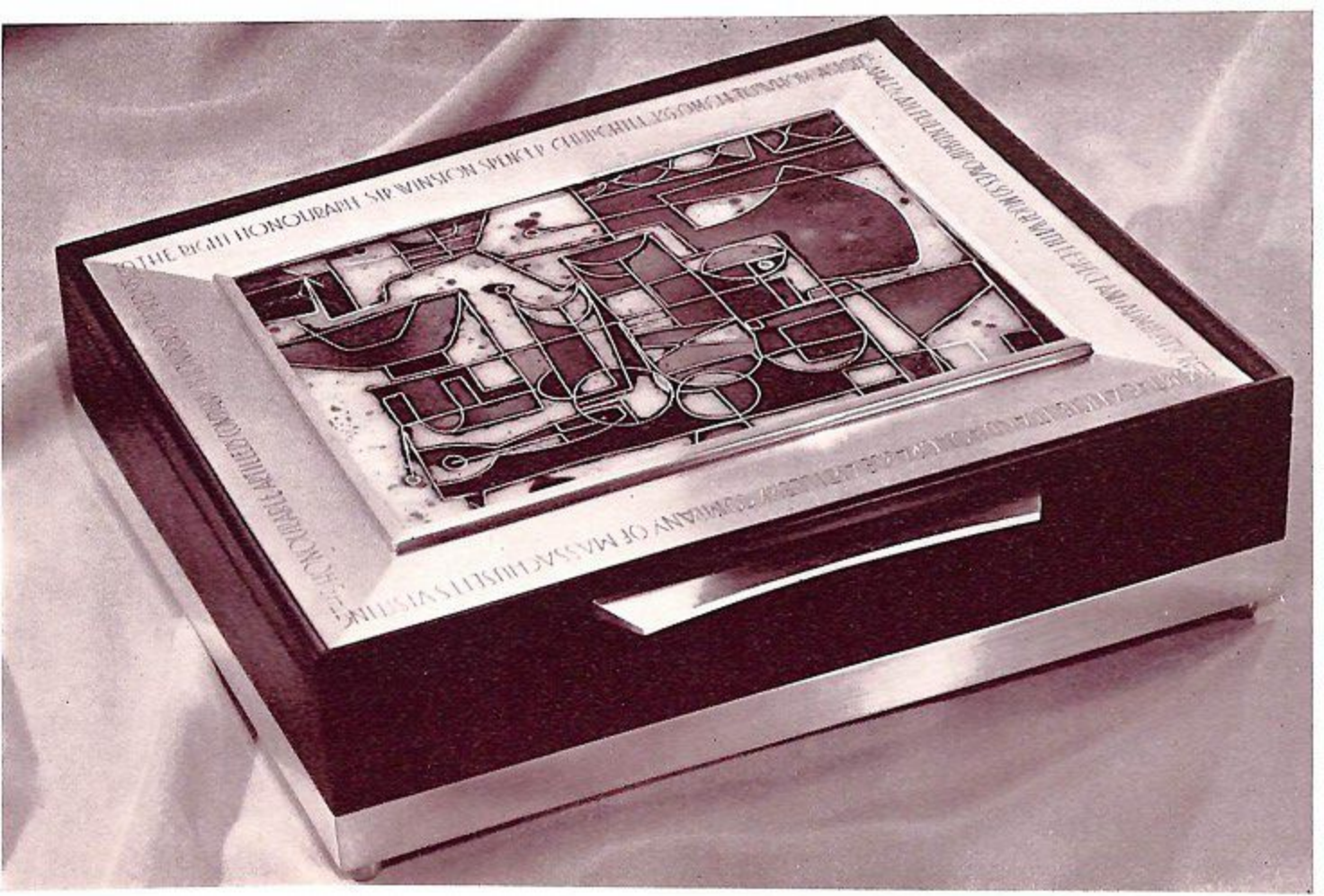

SIR WINSTON CHURCHILL'S CIGAR BOX